

CONTRACTOR TO VERIFY ALL DIMENSIONS, ASSUMED FLOOR SPAN DIRECTIONS, BEARING WALLS, FOOTINGS, POSTS, AND BEAMS. IF THE ASSUMPTIONS THAT DAN GREEN ENGINEERING MADE IS DIFFERENT THAN ACTUAL, REPORT TO ENGINEER OF RECORD.

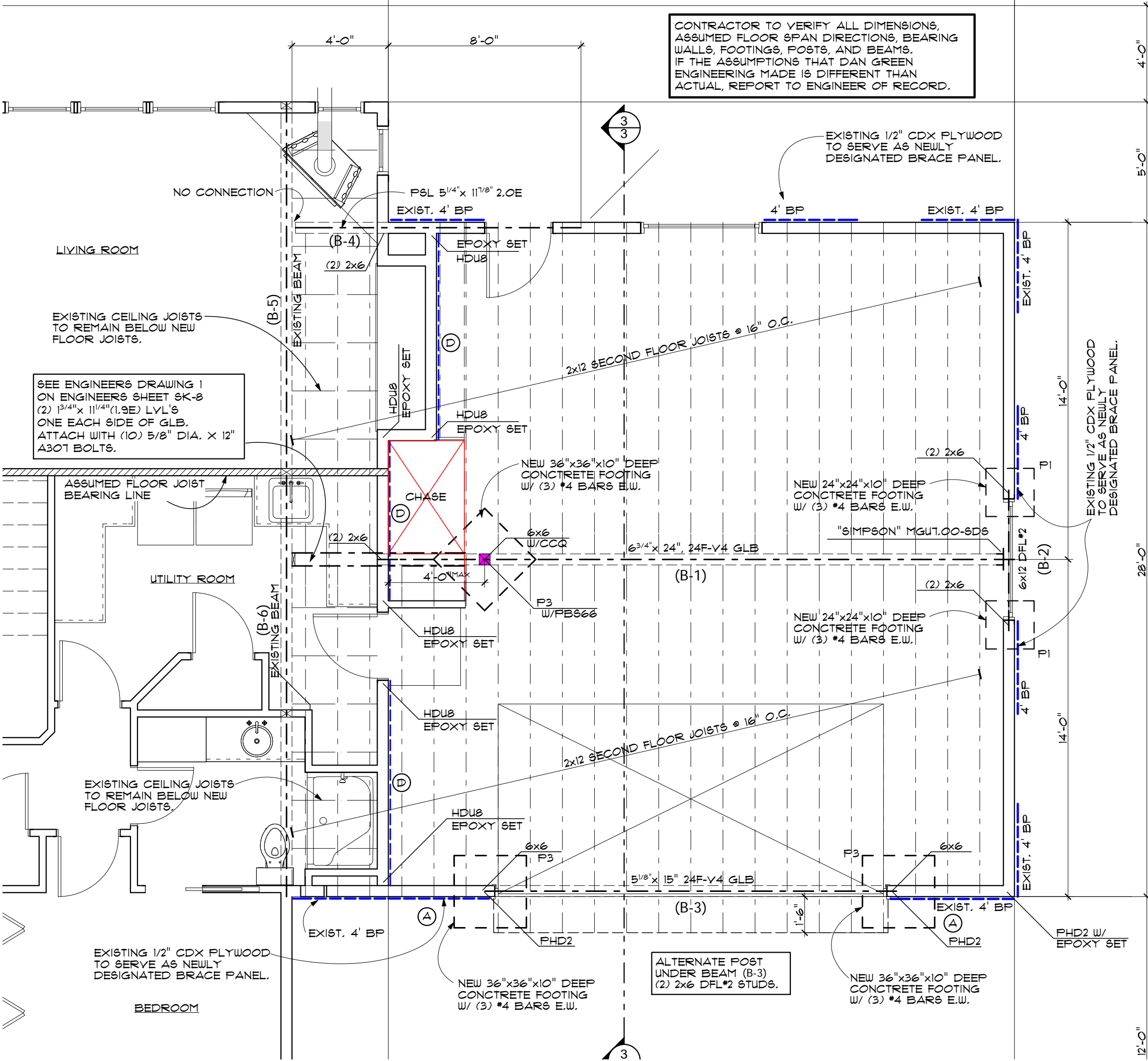

SEE ENGINEERS DRAWING 1 ON ENGINEERS SHEET SK-8 (2) 1 3/4" x 11 1/4" (1.9E) LVL'S ONE EACH SIDE OF GLB. ATTACH WITH (10) 5/8" DIA. X 12" A307 BOLTS.

ASSUMED FLOOR JOIST BEARING LINE

UTILITY ROOM

EXISTING CEILING JOISTS TO REMAIN BELOW NEW FLOOR JOISTS.

EXISTING 1/2" CDX PLYWOOD TO SERVE AS NEWLY DESIGNATED BRACE PANEL.

BEDROOM

EXISTING 1/2" CDX PLYWOOD TO SERVE AS NEWLY DESIGNATED BRACE PANEL.

EXISTING 1/2" CDX PLYWOOD TO SERVE AS NEWLY DESIGNATED BRACE PANEL.

ALTERNATE POST UNDER BEAM (B-3) (2) 2x6 DFL#2 STUDS.

NEW 36" x 36" x 10" DEEP CONCRETE FOOTING W/ (3) #4 BARS E.W.

NEW 36" x 36" x 10" DEEP CONCRETE FOOTING W/ (3) #4 BARS E.W.

NEW 36" x 36" x 10" DEEP CONCRETE FOOTING W/ (3) #4 BARS E.W.

NEW 24" x 24" x 10" DEEP CONCRETE FOOTING W/ (3) #4 BARS E.W.

NEW 24" x 24" x 10" DEEP CONCRETE FOOTING W/ (3) #4 BARS E.W.

PSL 5 1/4" x 11 7/8" 2.OE
EXIST. 4' BP

(B-4)
(2) 2x6

(B-5)
EXISTING BEAM

(B-6)
EXISTING BEAM

(B-1)

(B-3)

EXIST. 4' BP

4' BP

6x12 DFL#2

4' BP

4' BP

EXIST. 4' BP

PHD2 W/ EPOXY SET

3
3

3

4'-0"

5'-0"

28'-0"

12'-0"